SAVE DOLLARS the Underpricer!

Protein BEEF

VALLEYDALE SMOKED HAMS

Whole lb. 54¢

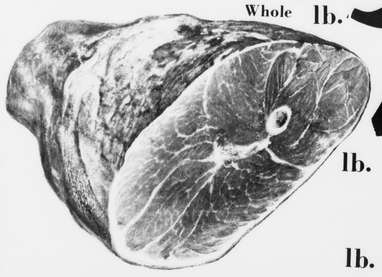

Shank Half lb. 49¢

Butt Half lb. 57¢

Baking HENS SWIFT'S PREMIUM 5 – 7 LB. AVG. lb. 39¢

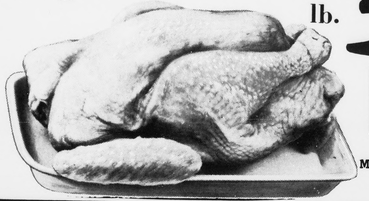

DOUBLE S & H GREEN STAMPS EVERY TUESDAY

OPEN TILL 9 P.M. MONDAY - SATURDAY FOR YOUR SHOPPING CONVENIENCE six nites a week

Fryer Parts: Breasts lb. 57¢

Legs or Thighs lb. 49¢

S&H GREEN STAMPS

FRANKS GWALTNEY – 12 Oz. Pkg. 49¢

Bologna GWALTNEY – 12 Oz. Pkg. 57¢

Ground Chuck lb. 79¢

Cube or Sandwich Steak lb. $1.49

MAYONNAISE RICHFOOD qt. 49¢

Pleasing Fresh Produce

APPLES COOKING – ROMBO 2 lbs. 29¢

PEPSI-COLAS 8 16 OZ. BOTTLES PLUS DEPOSIT 59¢

Sweet Peas WIGWAM – 6 16 OZ. CANS

CORN WIGWAM – Whole Kernel 5 – 16 OZ. CANS

Sliced Beets POCAHONTAS 5 – 16 OZ. CANS

$1

ICE CREAM SWISS MISS – ALL FLAVORS – ½ GAL. 69¢

Macaroni FOULD'S – 7 OZ. BOX 10¢

Sweet Pickles Heinz – 24 Oz. Jar 59¢

Tea Bags Richfod – 48 Count 59¢

Pork & Beans SHOWBOAT 8 14 OZ. CANS $1

Cabbage Fresh & Green 2 lbs.

Lemons or Limes 6 for

Snap Beans Fresh & Tender 2 lbs.

CUKES Super Select 3 for

CHARCOAL 20 lb. bag 99¢

PEACHES lb. 10¢

Egg Salad Mrs. Giles – 7½ Oz. Cup

Beef Stew Dinty Moore – 24 Oz. Can

JOY Liquid Detergent 22 Oz. Bottle 46¢

S&H GREEN STAMPS

GRAPE JELLY Richfood or Welch 32 Oz. Jar 69¢

Catsup Richfood – 20 Oz. Bottle 35¢

Dog Food Twin Pets – 15 Oz. Cans 10¢

Paper Towels Marcal 3 Jumbo Rolls $1.00

Paper Napkins Marcal – 160 Count 23¢

FACIAL TISSUE Marcal – 200's 5 Boxes $1

S&H GREEN STAMPS

KINGS SUPER MARKET

TIMES-VIRGINIAN

APPOMATTOX, VIRGINIA

A LIVE WEEKLY NEWSPAPER AT HISTORIC APPOMATTOX COURT HOUSE VIRGINIA

VOLUME 77 NUMBER 33 APPOMATTOX (VA.), 24522 - TIMES-VIRGINIAN, AUGUST 13, 1970 10¢ SINGLE COPY

...her ...arkleaf

By: ...W ROBINSON

...Martha St., Appo... Aug. 10 –

...Muggy, inclement, ...ppy, sniffing snee... ...ack goodness it is ...into the ground for ...ther than pull wash... ...ed with all our top... ...when the Sun comes ...been upon a land... ...ched and we will ...er school opening and ...frost.

* * *

...all hand is a card ...the Father Darkleaf, ...Va. That's me, all ...from Mrs. H. A. Gur... ...el checking in to tell ...is Appomattox that ...leave from her posi... ...mmed to put in her ...residence requirement ...Ph. D. degree at the ...of North Carolina. ...will be remember... ...many friends who ...during the years her ...Robert A. Gurney ...president of the Appo... ...nal Historical ...friend briefed me ...ers of the four Gur... ...ugh is married and ...the career with the ...y, and is at Pat-In... ...al Monument, near ...ch. Donald graduat... ...at the Univ. of Vir... ...ar and is with a pro... ...firm in New York ...w is continuing his ...thropology in Ari... ...Alma is teaching ...Ridgeplevel in Rich... ...ne to Betsy, what ...g family and I am ...w them on my list

* * *

...ed two tomatoes in ...rden beginning to ...approaching table ...d them slated for ...morning. But with ...rains the project ...ed. Ah yes, there ...k at the front door, ...ly friend, Bro. Dave ...a large box filled ...matoes, a large bag ...ples and a promise ...ce to come.

* * *

...y along . . . a wel... ...was Bill Harvey, in ...de this year, son of ...arveys. Guess what ...of Aaa gift from Ed ...al appliance dealer, ...ne my old TV set. ...his storage quart... ...King table model, ...nal . . . and better ...y if now, for to the ...knowledge it was the ...TV set in Appomat... ...Remember it well... ...t from Ray Fergu... ...just opened a local ...The incident made ...e poetic lines: "Be ...ly the old aside, ...Ed by whom the new ...could not think of ...me, so called Mrs. ...arvey, my authority ...ters, and she said ...is from Alexander ...ney on Criticism. ...e and let us arise ...ge, with vigor, of ...Then lo). Next ...ho in Appomattox ...visual telephone so ...ly see the party ...are talking!

* * *

...tobacco gave this ...one, but I have done ...ed tobacco in re... ...that Norway, of all ...ood our best export ...Malawi our top ...competitor; that de... ...product is good and ...markets are in for ...

* * *

...Sports – "something for ...and the sports ...this week is: what ...had played the ...games? The answ... ...versity, with a re... ...ds, 17 losses, 51 ...3 to win over ...1870. Notre Dame ...ith position, but ...percentage. And ...to say that we have ...football games com... ...the corner, and it ...to say . . . thanks ...Mary's next week.

Jaycee Bob Stewart sits at the control panel of Radio Station WFLO warming up at the mike for "Radio Day" by Appomattox Jaycee announcers, to be heard all day Sunday on WFLO AM - FM.

Jaycees Say Thanks For Radio Day

by Ronnie Lewis, Chairman, Jaycee Radio Day

This note of thanks is directed primarily to the business men and women of Appomattox County and the surrounding area.

Speaking not only for myself but on behalf of the Appomattox County Jaycees as well, I would like to extend a most grateful "Thank You" to those of you participating in this year's annual Jaycee Radio Day project. This will be the fourth consecutive year that your Jaycees have conducted this project, and I'm very pleased to announce that this year's is the most successful in our four year history. A great deal of work has been put forth by your local Jaycees, but those of you in business, thru your monetary generosity, deserve the credit for making this project such a success.

Jaycee Radio Day will be held this Sunday, August 16 over Radio Station WFLO in Farmville. Your local Jaycees will be on the air that entire day and although we're non-professionals we will do our best to please and entertain you. In any event, we're looking forward to an enjoyable day and we invite you as well as all the citizens of this area to join us thru the radio media.

Again let me say thank you very much to the good people of Appomattox and also to the helpful staff at Radio Station WFLO in Farmville, Va. For without your help none of this is possible. God Bless You All.

Auto Agency Has New Management

Official announcement was made this week of a change in ownership of the Ford Motor Company agency in Appomattox. Grinels Motor Co., opened in 1945 by John S. Grinels is now Lawson Ford, Inc., with E. B. (Dick) Bland as vice president and manager.

Purchaser of the company is Fred H. Lawson, of Appomattox.

John S. Grinels, for the last twenty-five years a Ford dealer and active civic worker in Appomattox, says he will remain with the new company for the present. His plans for the future include a trip to Bermuda in the fall.

A native of Middlesex County, Va., Mr. Grinels attended Randolph - Macon College in Ashland, Va., finishing there in 1926. He attended the University of Virginia for a year.

He is married to the former Miss Ida H. Hoppich, a native of Hazelton, Pa. The Grinels have one daughter, Linda, a rising junior at Mary Baldwin College in Staunton, Va.

Prior to coming to Appomattox, Mr. Grinels was Regional Transportation Specialist for the Office of Defense Transportation with offices in the Empire State Bldg. in New York.

He opened Grinels Motor Co. on December 11, 1945 in facilities on Route 460 in the town of Appomattox and remained there until April 5, 1966 when the building was destroyed by fire. New facilities at the present location on Route 460 west of the town of Appomattox were completed in September, 1966 where operations since have been conducted.

Mr. Grinels is a member and trustee of Memorial United Methodist Church and a teacher in the church's Sunday School. He is a member and past president of the Appomattox Lions Club.

He is also a member and past master of Masonic Lodge No. 301 and is a 32nd degree Mason.

He has served on the Appomattox Town Council. He is a director of Farmers National Bank and is chairman of the Appomattox County Zoning Appeal Board.

He has served on the Board of Directors of the Ford Dealers' Advertising Fund. He also has served as Zone Chairman of the Dealers' Council. He is an active member of the Va. Automobile Trade Association and National Automobile Dealers' Association.

The newly-named vice president and manager of Lawson Ford, Inc., E. B. (Dick) Bland says, "It will be the policy of Lawson Ford, Inc. to continue in the tradition of Grinels Motor Co. in giving the ultimate in service and the assurance that each customer will receive the best deal possible in keeping with good business practices."

Mr. Bland, of Buckingham, is a native of Richmond, Va. For the past eight and one-half years he has been the manager of Appomattox Motor Co. Used Cars.

He is married to the former Paula Hill of Buckingham. The Blands have a son, Edward B. Bland, Jr., 12, and a daughter, Paula Lynne Bland, 5.

Mr. Bland is secretary of the Sunday School of Mayesville Baptist Church and a deacon in his church.

Vice president and manager of Lawson Ford, Inc. is E. B. (Dick) Bland (left), standing with John S. Grinels, Ford dealer here for the past 25 years, who this week announced a change in ownership of the agency.

'Young Citizens' Organize For Abbitt Campaign

PETERSBURG –Formation of a "Young Citizens for Abbitt" organization throughout the Fourth Congressional District to aid in the re-election campaign of Representative Watkins M. Abbitt (D-Va.) was announced today.

The organization, embracing each of the District's 23 political subdivisions, was formally disclosed by William R. Hartz, of Waverly, and Lewis M. Walker, III, of Petersburg, who are serving as co-chairmen.

Coordinators have been appointed in each county and city in the District and committees will be formed in each area to work among young people in support of the Congressman, who is now bidding for re-election to the seat he has held since 1948.

Hartz, in making the announcement, said he will serve as coordinator for the district organization of "Young Citizens for Abbitt", and disclosed that elaborate plans for the group's activities were made in a meeting here last week, attended by more than 100 supporters. He said the group will seek active support for Abbitt among young voters and will work in cooperation with Abbitt's district-wide organization. "Young Citizens for Abbitt" will work out of a district headquarters to be established in Petersburg.

Hartz said he and Walker will focus attention on Abbitt's "many accomplishments in behalf of the Fourth District, the value of his seniority and experience in Washington and the tremendous energy which he has dedicated to the service of the people he represents." He said coordinators are already working in each political subdivision to set up local organizations "to familiarize the public with the job the Congressman is doing and the valuable role he is playing in affairs within the Fourth District as well as in Washington."

He said he and his co-workers "want to emphasize that no one in public life in Virginia has done more to encourage the active participation by young people in political affairs than has Congressman Abbitt. His door has always been open and he is ever-responsive to the needs of all of the people he represents."

In commenting on the campaign generally, Hartz said: "Congressman Abbitt's seniority, prestige, committee assignments and experience in Washington are vitally important, not only to the Fourth District, but to all Virginia. He is the senior member of the Virginia delegation in Congress and will be, when re-elected, among the top 40 in the House in point of seniority. He is the fourth-ranking member of the House of Agriculture Committee and chairman of its Tobacco Sub-

(Cont. on pg. 2)

FHA Announces Public Meeting August 19

Mr. Raymond H. Parker, County Supervisor of Farmers Home Administration for Campbell and Appomattox Counties, has announced an increase of funds for Rural Housing of 47% for this fiscal year. Last year $726,000 was loaned by the local office of FHA and the increase will mean many more new homes in the area for the low moderate income people.

(See Public Meeting pg. 4)

IT'S A FAMILY AFFAIR

Poe Hardware Celebrates Twenty-Fifth Anniversary

Poe Hardware, Appomattox is celebrating a 25th anniversary Thursday through Saturday with refreshments for visitors and special sales throughout the store.

Mr. and Mrs. Clarence C. Poe set up business in Appomattox on South Church Street on August 12, 1945. Mr. Poe spent World War II years doing defense work in a foundry.

He says that he went into business 25 years ago with "very little capital" but "lots of hope." After a few years at the South Church St. location he moved the business to its present location on North Church Street. He has remodeled the building several times and added a warehouse.

The Poe enterprise is truly a "family affair." Assisting with operations are James and Helen Mae Beaty (the Poe's daughter), Richard Poe, graduate of the class of '70, Appomattox County High School who plans to enter VPI this fall, Annette Beaty, 17, daughter of the Jim Beaty's and then, the other Beaty children, Virginia, Carol, and James do their part from time to time.

All of the Poes, Beatys and the rest of the staff have issued a cordial invitation to the public to join them in their celebration of a quarter - century of service to Appomattox county and area.

Lions Ladies Night

Tonight (Thursday) is Ladies Night and the annual steak cookout for Lions of Appomattox. Each member is invited to bring his wife or other guests plus eating utensils. Meeting time is 6:45 p.m. at the Woodmen Hall, Appomattox.

Local Boys Enter Market Show & Sale

Both 4-H members and members of Future Farmers of America chapters are eligible to enter the annual Piedmont Junior Market Hog Show and Sale set for today (Thursday) from 9:30 a.m. to 4 p.m. at the Lynchburg Livestock Market. Sale time is 2 p.m. following judging from 9 to 12 noon and junior judging competition from noon to 1:45 p.m.

Show and sale sponsor is Ralph King of Kings Supermarkets, Inc. with other contributors from Lynchburg.

Ambassador Visits Appomattox

Ambassador Robert M. Sayre (second from left) and his family were visitors in Appomattox on Friday. Mr. Sayre is the U. S. ambassador to Panama. He served 14 months (Aug. '68 to Oct. '69) as ambassador to Uruguay. The Sayres' home in the U.S. is "Walnut Hill" in the northeast section of Appomattox county. "Walnut Hill", formerly owned by Mrs. William Holderman of Bethesda, and the late Mr. Holderman, was at one time the home of Thomas Babcock, lawyer and speaker of the Confederate Congress. Marian Sayre (far left) will be a student at Randolph-Macon Woman's College in the fall. (At right) are Daniel Sayre, 14, Mrs. Sayre, and Robert Sayre, Jr., 15.

Home Builders Plan 'Open House'

A new home in two weeks! Tri-County Builders, planning an "Open House" this Saturday and Sunday, offer a new home in that period of time or less -- with a home to prove it.

Situated at the western boundary of the town of Appomattox is a three-bedroom rancher with garage converted to an office for the builder - salesman of the new firm, Bill McGrath and his staff, sales-representative Billy C. Coleman and the company secretary, Miss Twink Guill.

Saturday and Sunday will mark an "Open House" celebration for the beginning of the new enterprise.

Tri-County sets up homes quickly through the use of component parts. Interior walls are of glazed wood panelling with a buyer's selection of color in wall - to - wall carpeting for living room and bedrooms. Exterior of each home is a combination of wood and brick. Nine different designs and floor plans are available.

The new company uses manufactured products from National Homes, Inc., well known builders and developers. Components for the model in Appomattox arrived in a trailer - truck. Local sub - contractors were hired for masonry, work, car-

(Cont. on pg. 2)

Disaster Funds Asked By Local Red Cross

The Appomattox County Red Cross Chapter has been asked to launch a county - wide appeal for $122 for emergency relief of victims of Hurricane Celia.

In a mailgram received this week from National Red Cross Headquarters, the Appomattox County was given the $122 emergency quota, according to chapter chairman, William A. Hunter.

Donations will be accepted by

(Cont. on pg. 6B)

Jr. Golf Tourney

The annual Junior Golf Tournament of members 15 years and under will be held at Falling River Country Club on Wednesday, August 19th beginning at 11:00 a. m. Boys in this age group are urged to call W. E. (Ned) Hancock on or before Monday, August 17 and register for this event. There is no fee for this tournament and a trophy will be presented to the winner in each flight.

The tournament will consist of 18 holes to be played on the 19th with flights to be determined after the first 9 holes of play. Adult club members who can help supervise and keep score are also requested to call Mr. Hancock. It is anticipated that the boys will play in groups of three with an adult scorekeeper.

Band Practice

The Appomattox County High School Band will begin a week of daily practice on Monday, Aug. 17. Practices will be held in the high school band room from 9 to 11:30 a.m. All high school band members are urged to attend.

Costen To Aid Abbitt Campaign

WASHINGTON, Aug. 8 – Representative Watkins M. Abbitt (D-Va), announced today that George H. Costen, Jr., Chesapeake promotion consultant, will be "actively associated" on a fulltime basis in his campaign for re-election to Congress.

The 26-year-old Costin, a native of Chesapeake, served as campaign coordinator for Peter M. Axson, Jr. Chesapeake Commonwealth's Attorney, until the latter recently withdrew as a candidate in the Fourth District race.

In making the announcement, Abbitt said he is "delighted to have George Costen associated in my campaign. He is a splendid young man, who has demonstrated a great deal of ability and will play a very important role." The Congressman said Costen will concentrate his activities primarily in the Chesapeake area, although he will be involved in other phases of the campaign.

George H. Costen, Jr.

While working with Axson, Costen was involved in campaign planning, promotion and publicity, in commenting on his association with Abbitt, Costen said today "I have communicated with the people of the

(Cont. on pg. 2)

Robert E. Lee Academy Begins 4th Year

Robert E. Lee Academy will begin its fourth year of operation for the 1970-71 session on Monday, August 31, 1970.

Friday, August 28 has been designated as a day for teacher preparation and school meetings to consider instructional materials and procedures.

"The Academy's board of directors is pleased with the quality program of instruction that has been offered for the first three years," says the headmaster, Walter H. Carson, "and the board anticipates a superior program in the coming year."

"This is due," Carson says, "to the tremendous enthusiasm and support of the parents and teachers."

"The Board is delighted to announce that the teaching staff for the Academy includes the addition of three fine teachers," he says. Mrs. Ellen Barker will teach kindergarten age children; Mrs. Grace P. Taylor will teach first grade and Mrs. Harriet Cunningham, fourth and fifth.

Returning to the instructional staff will be Mrs. Jenny M. McAden, 2nd and 3rd grade; Mrs Mary S. Matthews, reading, language and social studies and Walter H. Carson, headmaster.

Mrs. Ellen Barker, the wife of Charles P. Barker, minister of music and education at Liberty Baptist Church, comes to the Academy from Mississippi.

"Mrs. Grace P. Taylor and Mrs. Harriet Cunningham are both outstanding teachers in the elementary field and have taught for many years in our local community," says Mr. Carson.

The Board is also pleased to announce the addition of an eighth grade to its schedule. Curriculum for the eighth grade as for the seven elementary grades, is set up in conjunction with Va. State Board regulations and requirements, with regard both to instructors and materials, he says. The program will also include a course in composition and creative writing.

Mr. Carson says, further, that "with the continued support from the citizens of our county, the enthusiasm of our parents and the Academy's fine personnel, this should be our best year. The idea of three years ago is certainly beginning to bear fruit."

Mrs. Charles Barker

Mrs. T. M. Cunningham

Mrs. John Taylor